

FERNANDO SOR

12

STUDIES

FOR GUITAR

Op. 35

THE GUITAR SCHOOL - ICELAND

[www.classical-guitar-school.com](http://www.classical-guitar-school.com)

# STUDY 2

**Andantino**

# STUDY 3

Larghetto

# STUDY 4

Andante

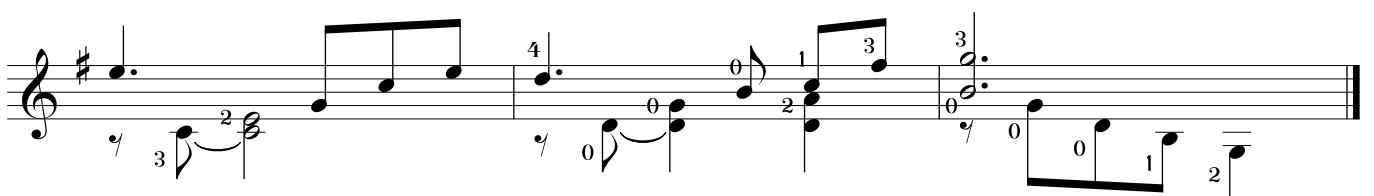
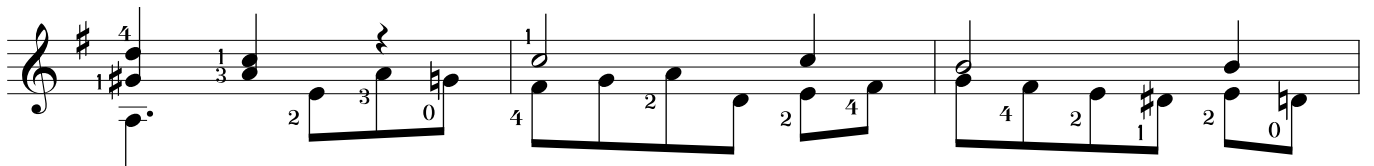
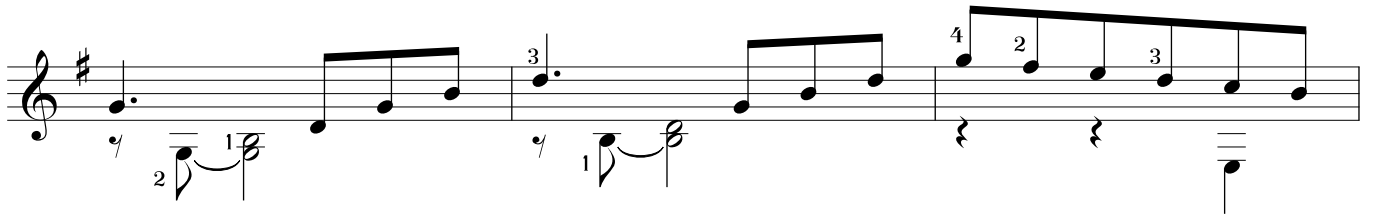
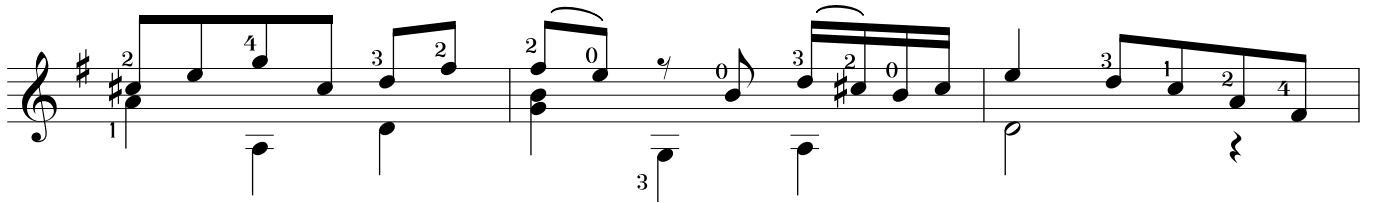
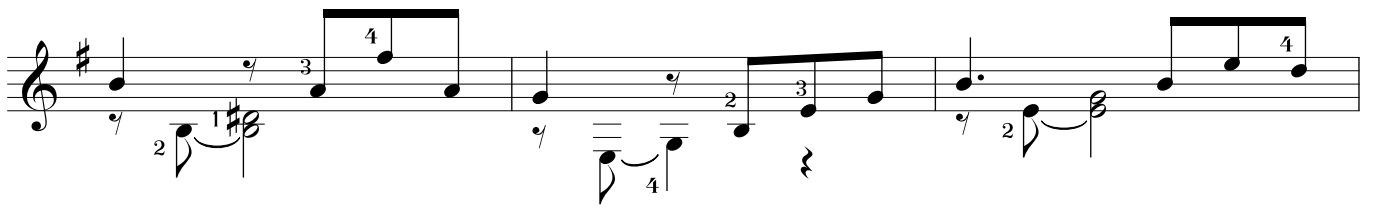

# STUDY 5

**Allegretto**

# STUDY 6

**Allegretto**

# STUDY 7

III

# STUDY 8

**Allegretto**

# STUDY 9

Andante

II

# STUDY 10

**Allegro moderato**

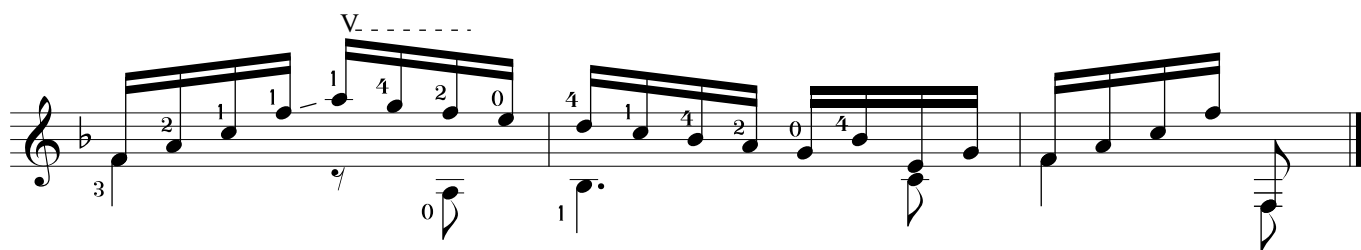
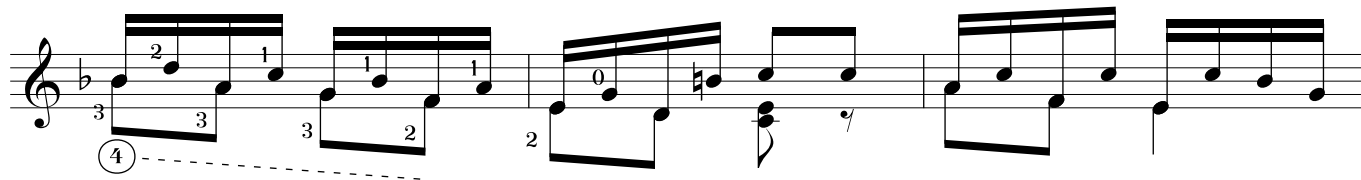
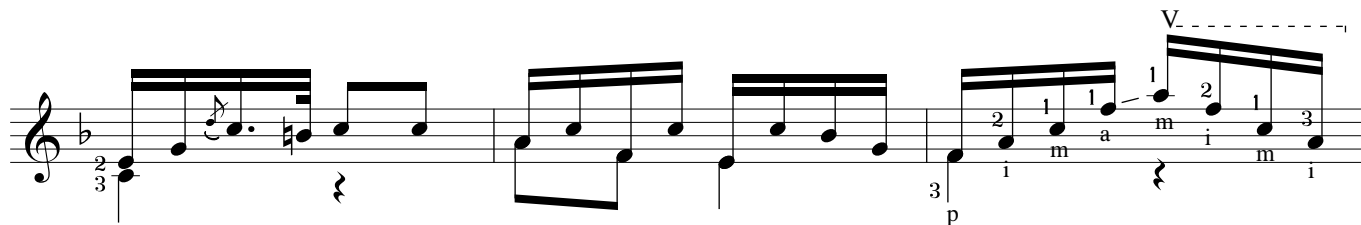
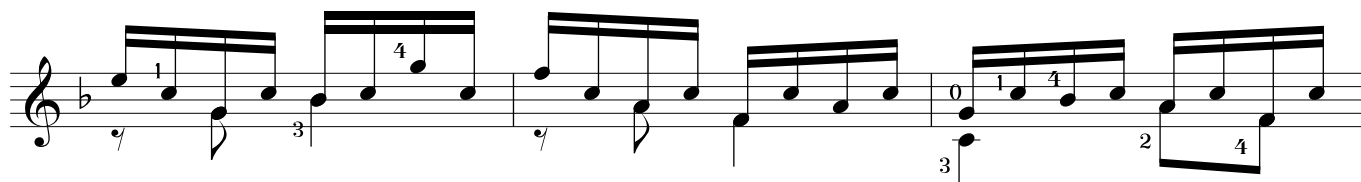
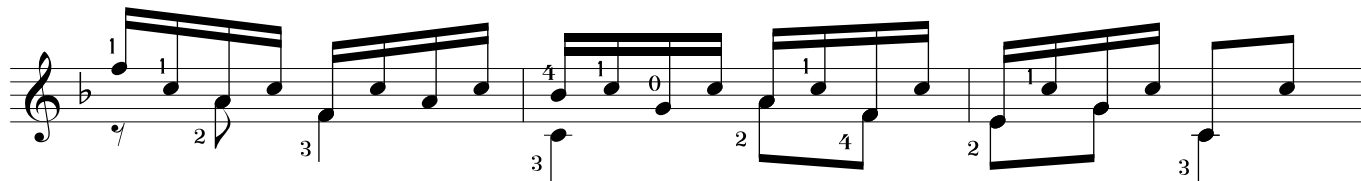
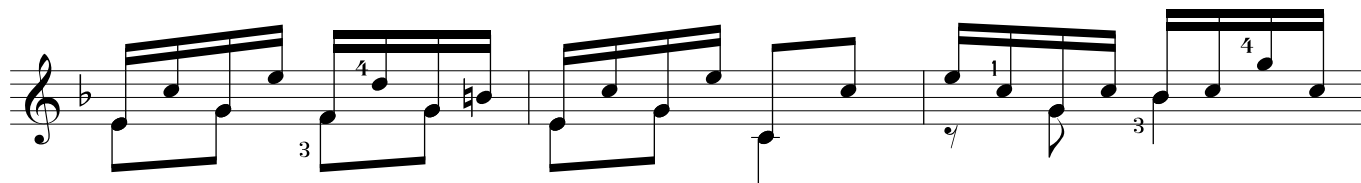

# STUDY 11

**Allegretto**

# STUDY 12

Andantino
