

# SOR-COSTE

METODO COMPLETO

## GÍTAR

ENDURSKOÐUN OG FINGRASETNING

EYÞÓR ÞORLÁKSSON

GÍTARSKÓLINN

[www.classical-guitar-school.com](http://www.classical-guitar-school.com)

## ANNAR HLUTI

### NÁMSEFNI OG ÆFINGAR EFTIR N. COSTE

#### Yfirlit yfir díatóníska tónstigann

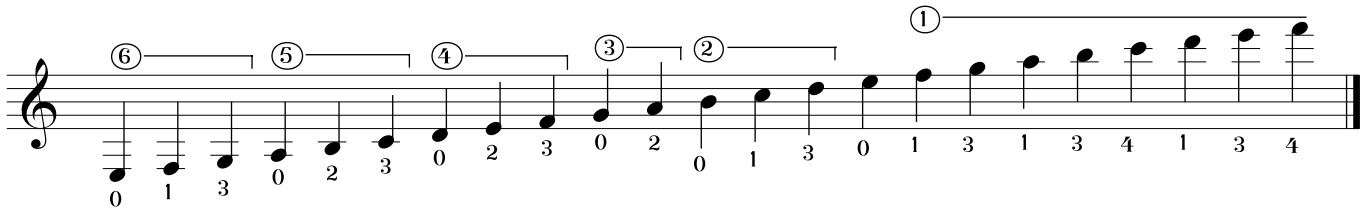

#### 1. Æfing

Láta tónana hljóma út allt gildi sitt.

Fingrasetning hægri hendi, p = þumalfingur, i = vísifingur, m = langatöng og a = baugfingur

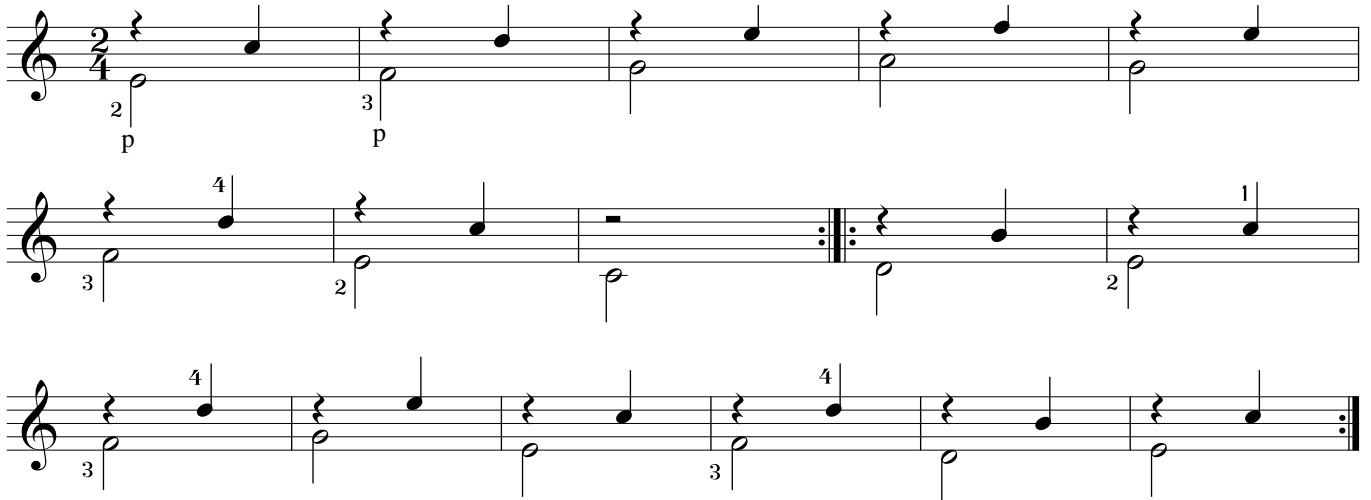

#### 2. Æfing

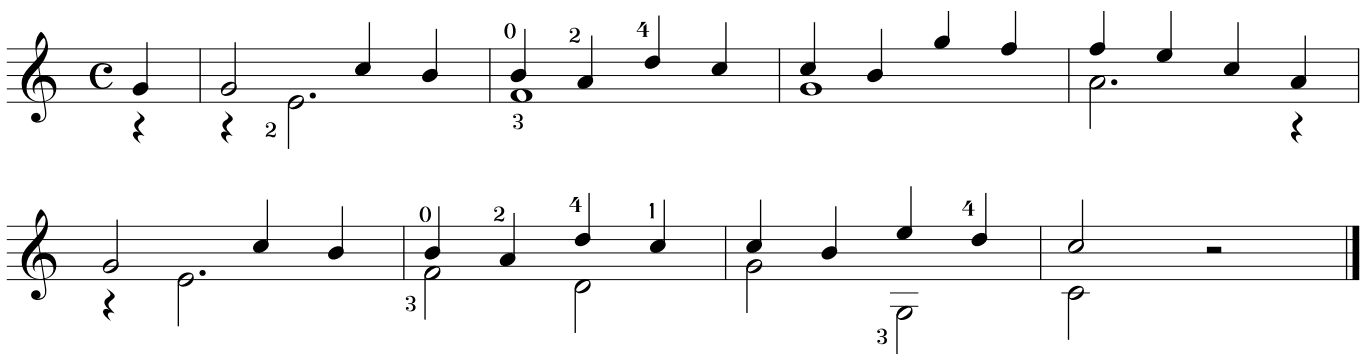

### 3. Tónstigaefing í C dúr

m i m i m i m i m i m i *sigue*

### 4. Æfing í C dúr

### 5. Æfing í C dúr

### 6. Æfing í sexundum

### 7. Tónstigaæfing í C dúr

i P i m i m i m *sigue* 1 3 4 1 3 4 3 1 4 3 1 3 4 1 3 4 1 3 1 4

### 8. Æfing í C dúr

3 2 4 2 4 3 3

### 9. Æfing í C dúr

P i P i P i p i *sigue*

### 10. Æfing í A moll

1 4 3 1 3 1 0 3 2 1 2 3 1 0 3 2 1 0 3 2 1 0 2 0 4 3 2 1 0 0 1 3 4 4

### 11. Stúdíá í C dúr

2 2 1 4 1 4 1 4 1 4 2 2

1 4 3 4

4 1 4 1

2 4 2 1 4 2 4 1 3 3 4

4 1 2 3 2

2 2 1 4

*rit.* *a tempo*

2 2 1 4

### 12. Stúdíá í A moll

### 13. Stúdíá í A moll

### 14. Tónstigaæfing í G dúr

*i m i m i m i m* *sigue*

### 15. Æfing í G dúr

### 16. Stúdíá í G dúr

(A. - B. - C. -) Þessi tegund af bindingum, sem kallast portamento eða arrastre (rennsli), er framkvæmd með því að renna fingrinum niðrúpressuðum eftir sama strengnum í þeim tilgangi að láta heyrast hraðan krómátískan tónstiga upp í nótuna.

Þessi aðferð, hvernig framkvæma á "el arrastre" er hin upprunalega, en er þó í dag nokkuð umdeild, hvort láta skuli krómátíska tónstigann heyrast eða ekki. Þetta er samt sú aðferð sem hingað til hefur verið mest notuð af gítarleikurum, en gæti í dag talist nokkuð smekklaus. Breyta mætti þessari aðferð þannig að krómátíski tónstiginn sé ekki látinn hljóma út og það gerir "el arrastre" þægilegra og listrænna, með því að túlka það á sama hátt og viðurkenndar aðferðir á önnur strengjahljóðfæri gera.

A. - Fjórði fingur fer frá fjórða bandi með hraðri hreyfingu og losa um takið þegar rennslið hefst, en þrýsta fast niður þegar komið er að endatóninum á 12 bandi, svo að tóninn heyrast án þess að slá hann með hægri hendi.

B. - Sama fingri er rennt frá fjórða bandi að tíunda bandi á sama hátt of fyrr greinir.

C. - Fyrsti fingur byrjar rennslið og er hann nær sjöunda bandi er fjórði fingur látinn detta af krafti niður á tíunda band.

### 17. Æfing í G moll

### 18. Stúdíá í G moll

### 19. Tónstigaæfing í D dúr

0 1 3 0 1 0 1 2 0 2 1 0 1 0 3 1 3 0 1 0 1 2 0 1

2 1 0 2 1 0 1 0 1 0 1 2 0 1 2 4 4 2 2 1 0 2 1 0

1 2 0 1 2 4 1 3 4 4 1 2 4 2 4 4

### 20. Æfing í D dúr

2 1 4 4 3 1 4 2 1 0 2 1 2 0 1 2 1 4 4 3 1 4

2 1 0 2 1 2 0 1 3 2 0 3 2 0 2

2 0 3 2 0 2 0 1 4 4 2 1 2 0 0

3 4 2 0 3 2 0 1 2 0 2 0 4 2 VII

### 21. Stúdíá í D dúr

Andante

harm. 7. bandi

### 22. Tónstigæfing í D moll

### 23. Stúdía í D moll

Allegro

### 24. Stúdíá í D moll

Andante

### 25. Tónstigaæfing í A dúr

### 26. Æfing í A dúr

### 27. Stúdíá í A dúr

### 28. Stúdíá í A dúr

Andante

### 29. Tónstigaæfing í E dúr

0 2 4 0 2 4 1 2 4 0 2 4 1 2 4 1 2 4 1 2 4 1 2 0 2 4

4 0 2 4 2 4 1 2 4 2 4 1 2 4 1 3 4 3 1 4 2 1 4 2

4 2 0 4 II-

### 30. Æfing í E dúr

0 4 4 2 0 2 2 0 2 2 0 2

0 4 1 0 2 3 0 1 2 3 0 2

1 0 4 3 0 3 4 1 4 3 0 2 1 4

1 0 0 2 0 3 4 2 1 0 3 0 3 1 4

### 31. Stúdía í E dúr

Andantino

harm 12

harm 12

harm 12

### 32. Tónstigaæfing í E moll

### 33. Æfing í E moll

### 34. Stúdíá í E moll

# TÆKNIÆFINGAR

## 35. Æfing (þríundir í E moll)

0 0 3 3    1 0    1 0    1 0    1 2 1

3 0    3 0    1    3 0

3    3    3    3    3 3

3 2    3 3    4 0 1    2

2 0    3 0 3 3    2 1

### 36. Æfing (þríundir í C dúr)

### 37. Æfing (þríundir í A moll)

38. Æfing (þrúndir í D dúr)

39. Æfing (þríundir í H moll)

### 40. Æfing (þríundir í G dúr)

### 41. Æfing (sexundir í D dúr)

### 42. Æfing (sexundir í F dúr)

43. Æfing (sexundir í D moll)

### 44. Æfing (sexundir í E dúr)

The exercise consists of six systems of musical notation, each with a treble clef staff and a bass clef staff. The key signature is three sharps (F#, C#, G#). The notation includes various rhythmic patterns, fret numbers (0-4), and fingerings (1-4). The exercise concludes with a double bar line and a final chord.

### 45. Æfing (sexundir í A dúr)

## SEX LÚTUVERK

Úr nótnabók eftir Roberto de Viseo, konunglegan hirðlútualeikara, sem gefin var út árið 1686 og tileinkuð Lúðvík 14. Verkin eru endurskoðuð og útsett í gömlum stíl af Napoleon Coste.

### 46. Menuet

### 48. Menuet

### 49. Sarabanda

### 50. Gavota

### 51. Menuet
