

# GUITAR MOMENT

COLLECTION OF WORKS FOR GUITAR  
BY DIFFERENT COMPOSERS

VOLUME 3

Edited and Fingered

by

Eythor Thorlaksson

THE GUITAR SCHOOL - ICELAND

[www.classical-guitar-school.com](http://www.classical-guitar-school.com)

# BIANCA FIORE

C. Negri

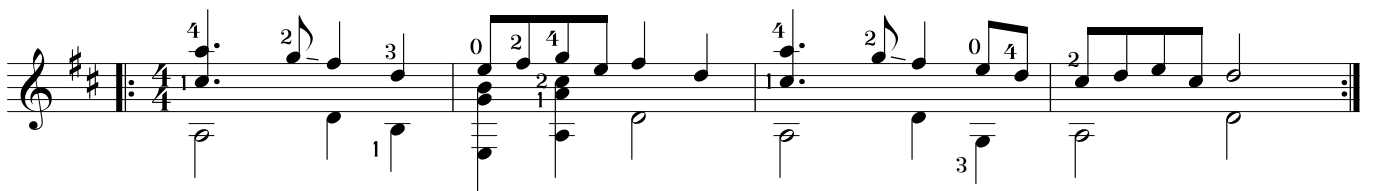
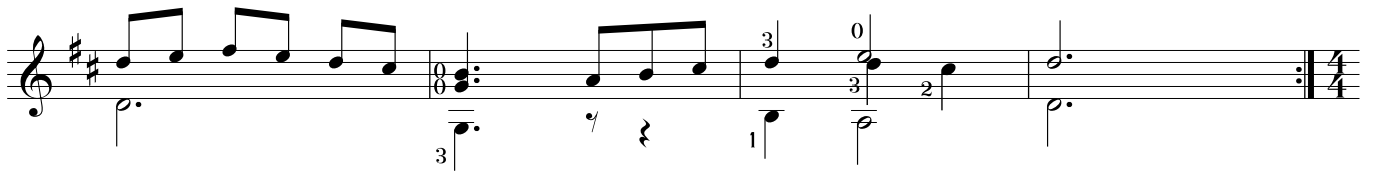
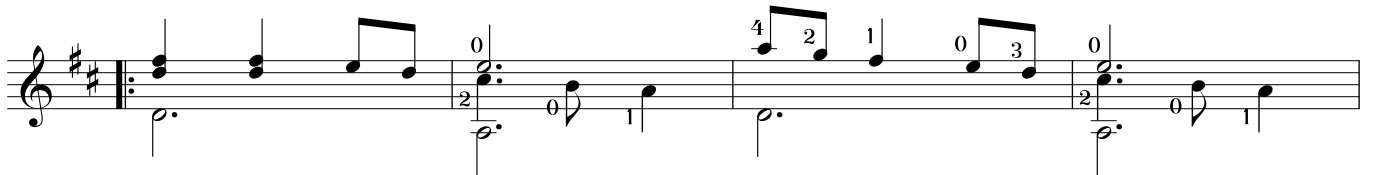
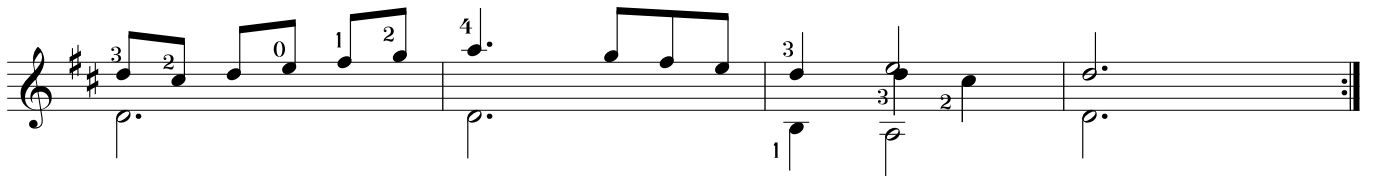
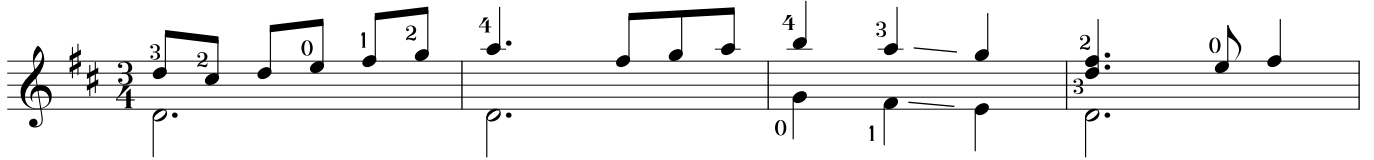

# ENGLISH DANCE

John Dowland  
(1563 - 1626)

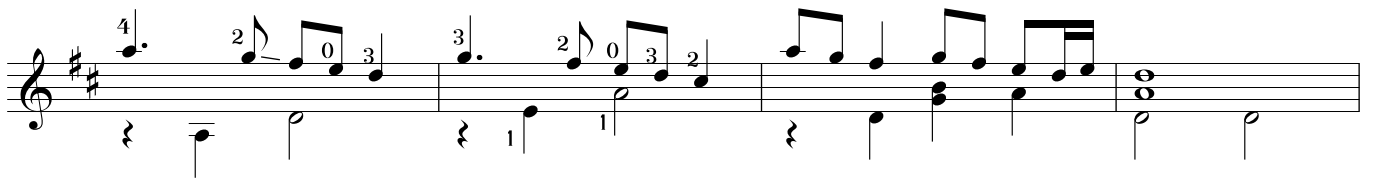
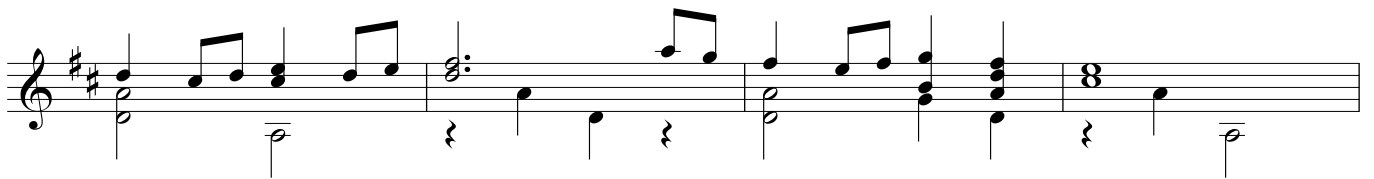
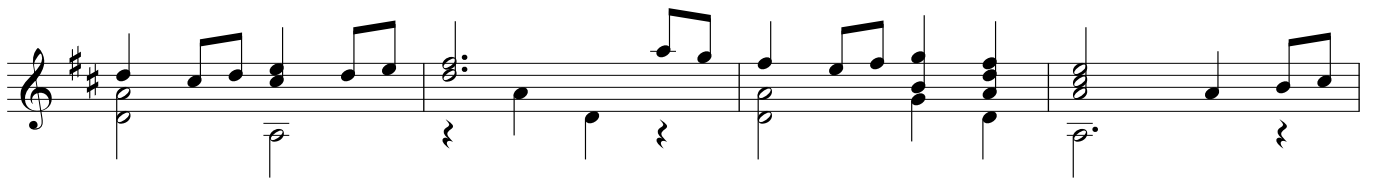
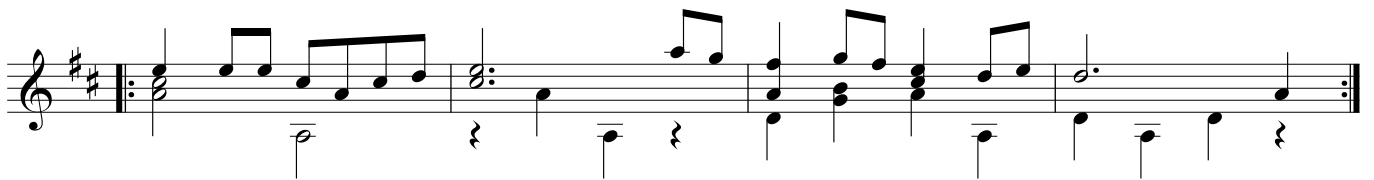
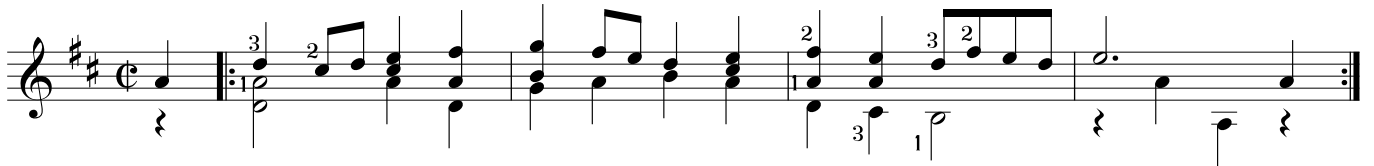

# MATACHIN

L. R. Ribayas

# PEZZO TEDESCCO

Anon Italian

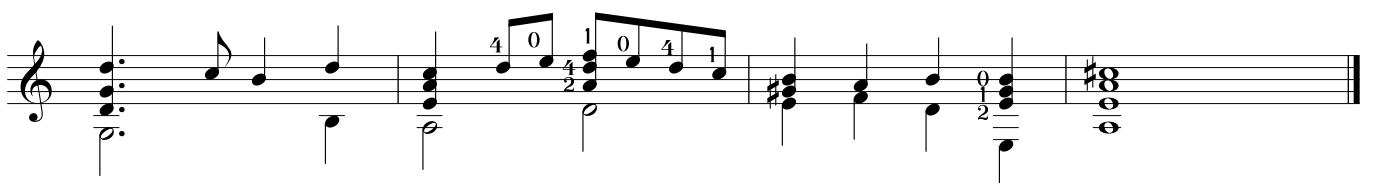
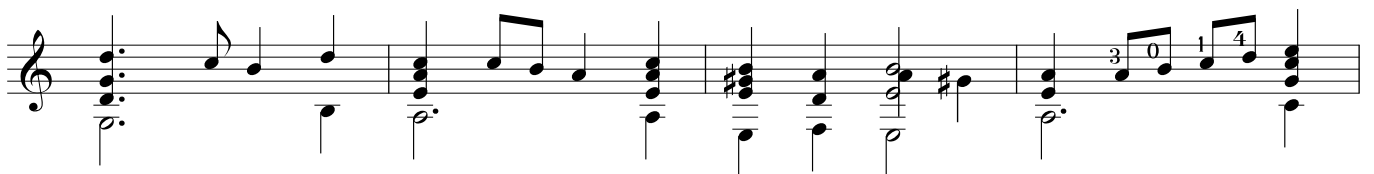
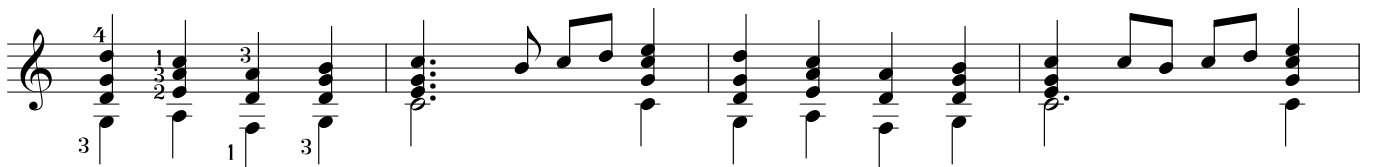
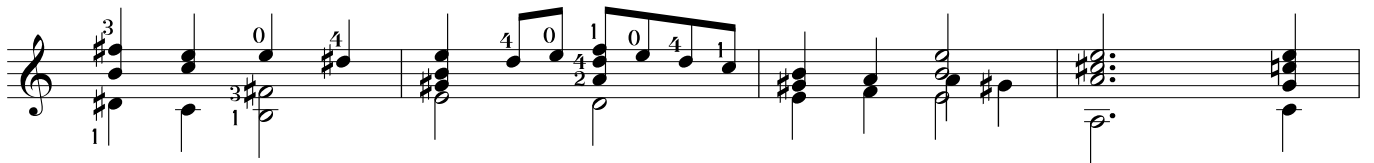
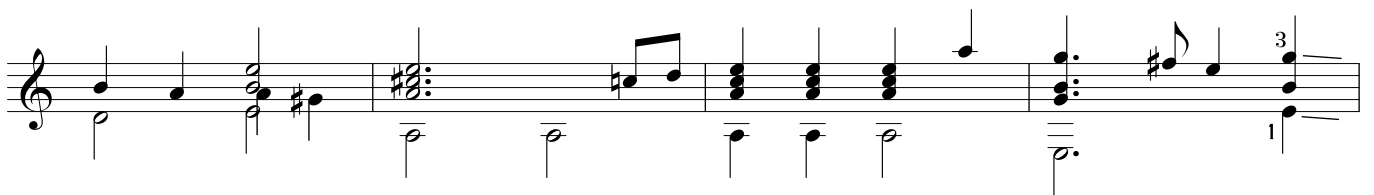
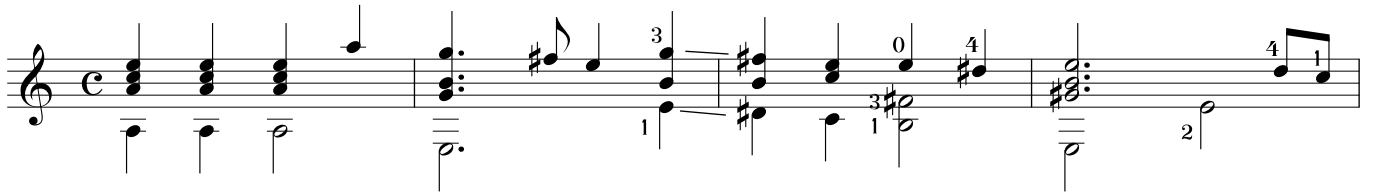

# LARGHETTO

M. Carcassi

*p*

*mf*

*p* *Fine*

harm -  
12 12 12 12 12 7 12 12  
4 1 2 3 harm-  
12

*mf* *D. C. al Fine*

# RONDO

Allegretto

M. Carcassi

# TONADILLA

Eythor Thorlaksson

**Allegro**

3  
2 4 1 0 1 0

rit. a tempo

0 4 2

0 3 2 mf

0 3 2 2

D. C. al Coda

CODA

4 1 2

p

2 3 4 0

mf

# ANDANTE

Fernando Sor

mf

# SONATINA

M. Giuliani

Allegro moderato

# DIVERTIMENTO

Op. 40 Nr. 6

Mauro Giuliani  
(1781 - 1829)

Allegro

# MENÚETT

Molino

Moderato

# HABANERA

Eythor Thorlaksson

# SE IO M'ACCORGO

Anon Italiano

V.----- III-----

④

1. 2.

1. 2.

# MENUET

N.Paganini

Andantino

# ARIETTA

N. Paganini

Larghetto

# ALLEGRO

Dionisio Aguado

*D. C. al Fine*

# VALS MODERATO

Eythor Thorlaksson

# CAMPANILLAS

Eythor Thorlakssson

# VALS SOLANO

Eythor Thorlaksson

Allegro

